

PLAT OF SURVEY

SURVEY FOR: WEBER HOMES
Owner-Demeio

SURVEY No. KK161399

DESCRIPTION OF PROPERTY

Lot 5 of C.S.M. No. 2363, being a Redivision of Lots 2, 4, 5, and 6, in Potters Lake Woods, being a part of the Northeast 1/4 of the Southwest 1/4 and the Northwest 1/4 of the Southeast 1/4 of Section 10, Town 4 North, Range 18 East, in the Town of East Troy, Walworth County, Wisconsin.

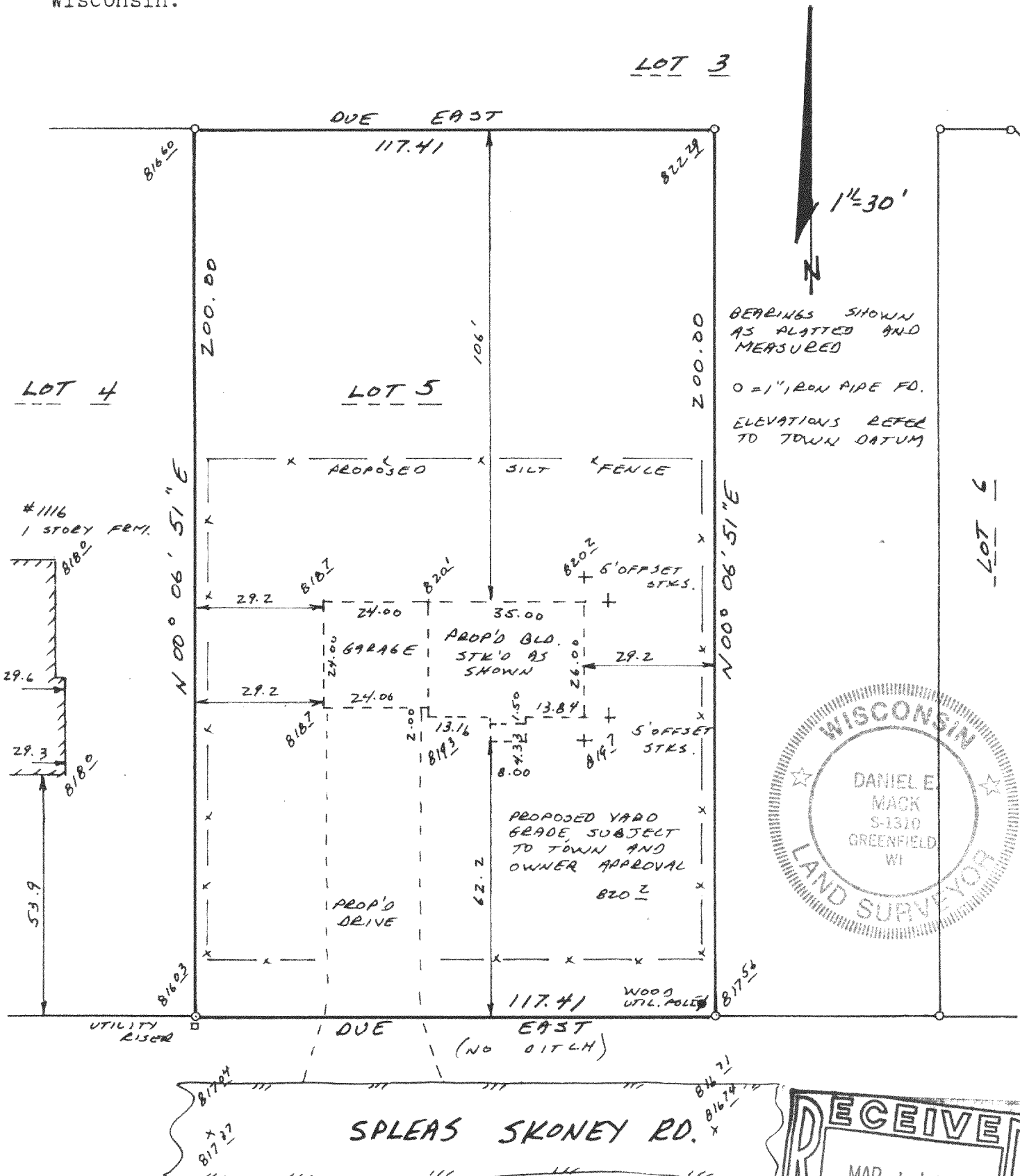

STATE OF WISCONSIN)
COUNTY OF MILWAUKEE) SS

I HEREBY CERTIFY THAT I HAVE SURVEYED THE ABOVE DESCRIBED PROPERTY AND THAT THE ABOVE MAP IS A TRUE REPRESENTATION THEREOF AND SHOWS THE SIZE AND LOCATION OF THE PROPERTY, ITS EXTERIOR BOUNDARIES, THE LOCATION OF ALL VISIBLE STRUCTURES AND DIMENSIONS OF ALL PRINCIPAL BUILDINGS THEREON, BOUNDARY FENCES, APPARENT EASEMENTS, ROADWAYS AND VISIBLE ENCROACHMENTS, IF ANY.

THIS SURVEY IS MADE FOR THE USE OF THE PRESENT OWNERS OF THE PROPERTY, AND ALSO THOSE WHO PURCHASE, MORTGAGE, OR GUARANTEE THE TITLE THERETO WITHIN ONE (1) YEAR FROM DATE HEREOF.

Daniel E. Mack

DATED AT GREENFIELD, THIS 8th DAY
OF March, 1999.

DANIEL E. MACK
REGISTERED LAND SURVEYOR S-1310
12100 W. CHAPMAN AVENUE
GREENFIELD, WISCONSIN 53228
(414) 529-3919

PA-2363-5

418-1268